Safety & Permanency Section (Part 1) as of 9.01.2024

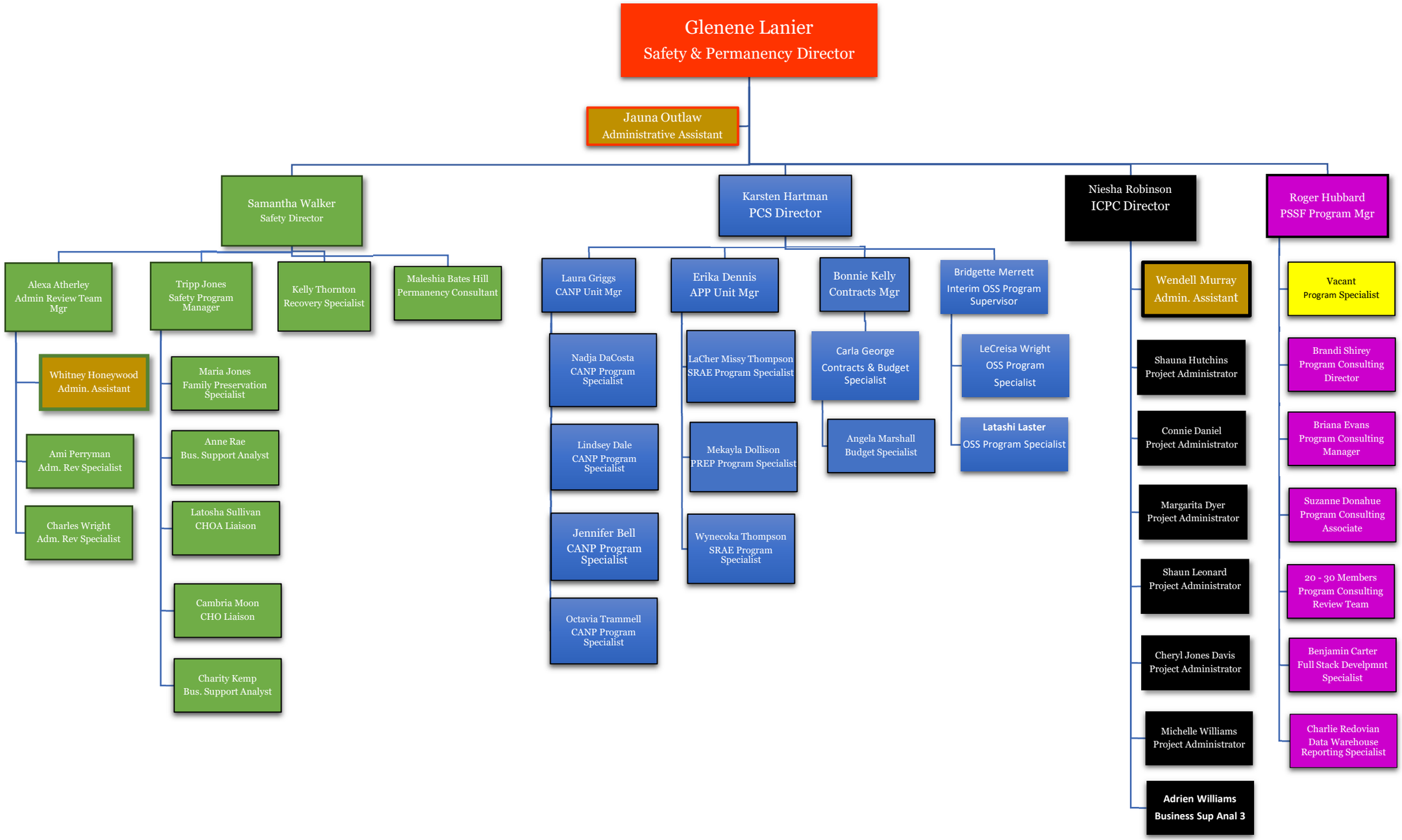

Safety & Permanency Section (Part 2)
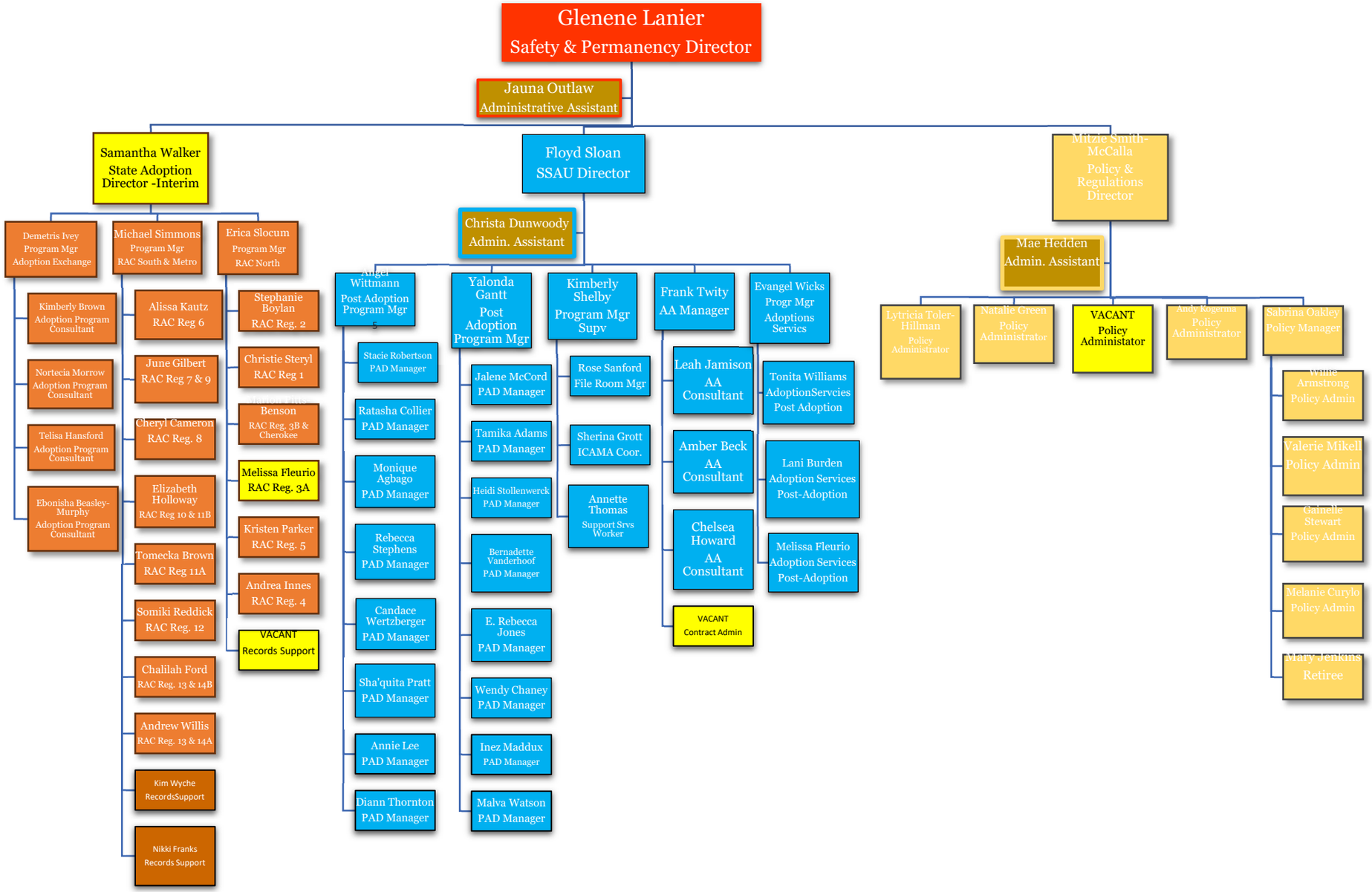
as of 9.01.2024